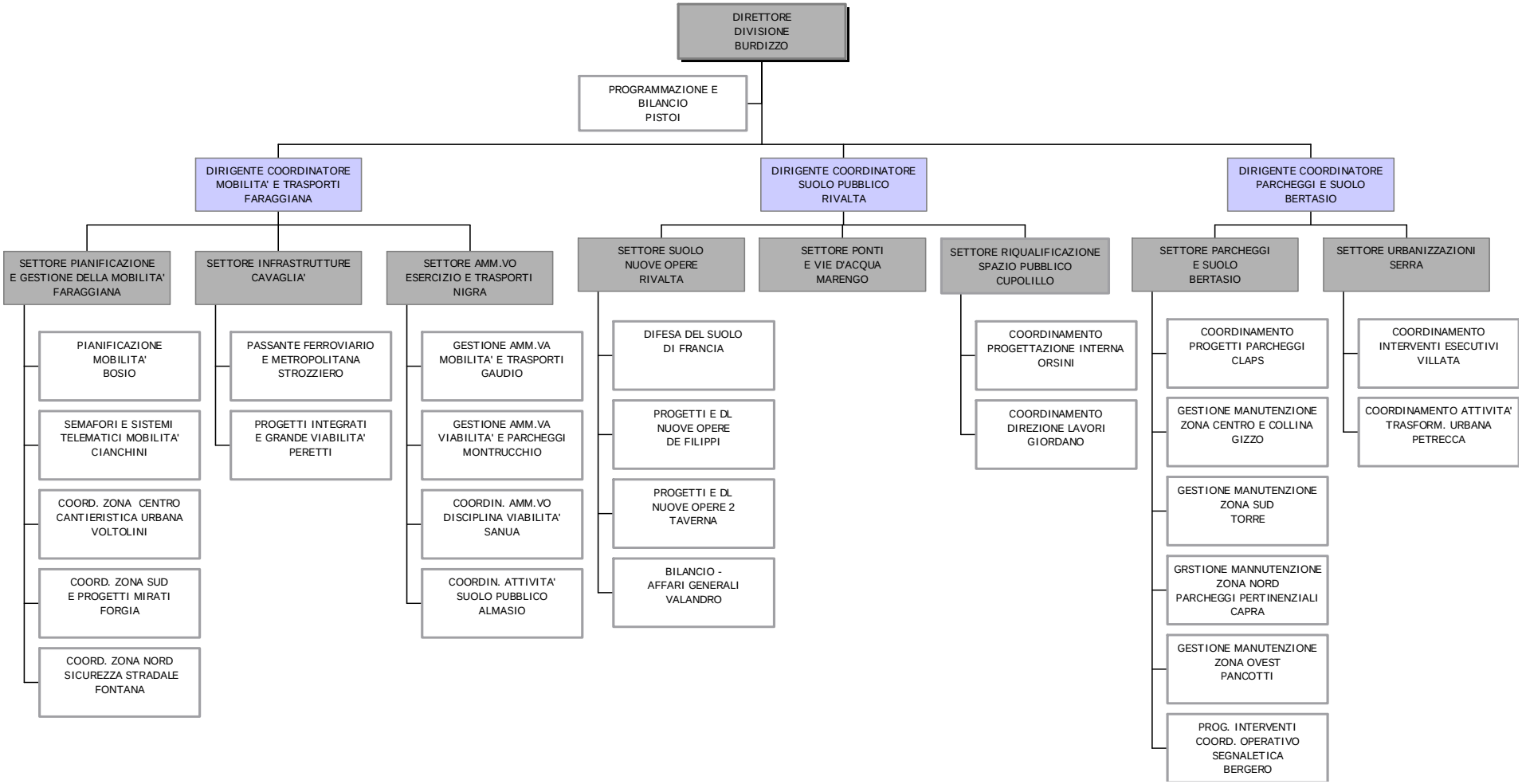DIVISIONE INFRASTRUTTURE E MOBILITA'