CITTA' DI TORINO

VIA AURELIA 446 - LOANO (SV)

SOGGIORNO SOCIO EDUCATIVO E DIDATTICO

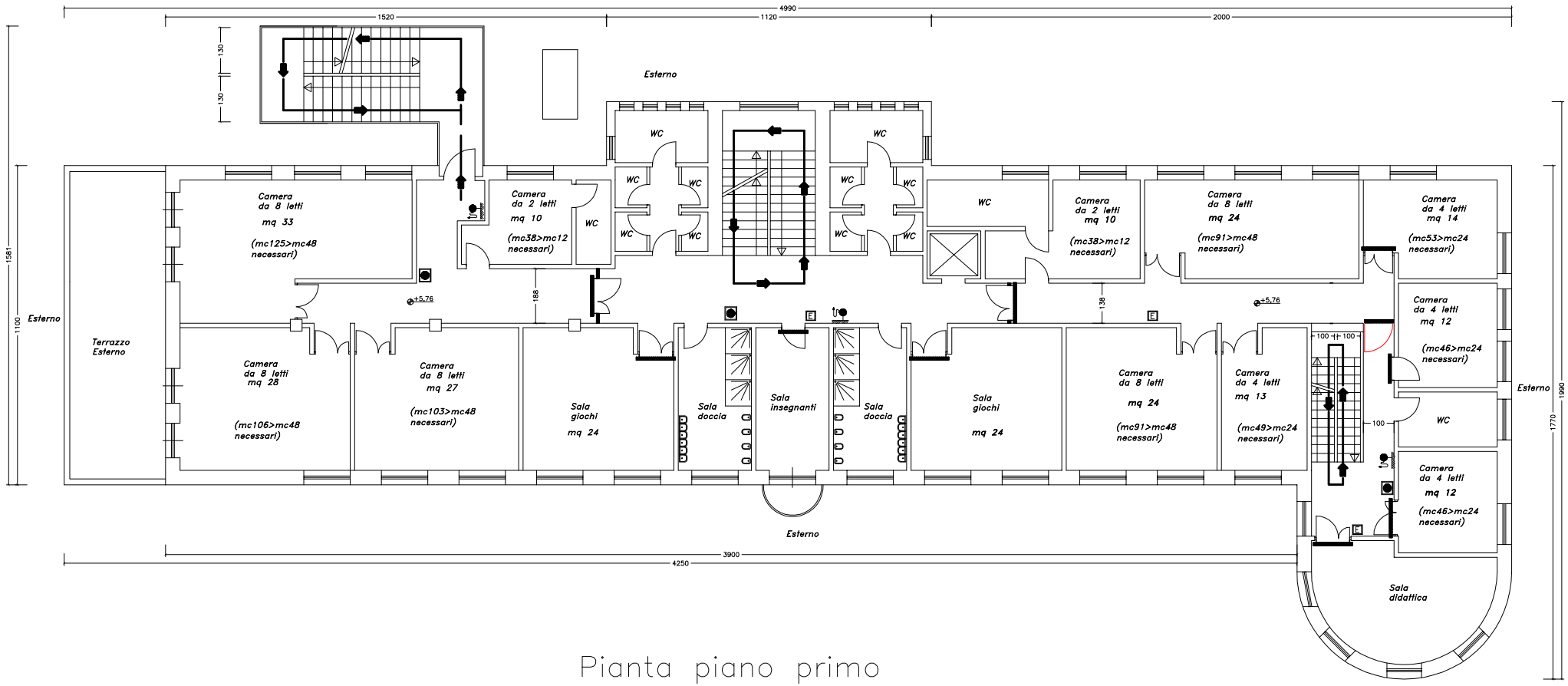

Pianta piano primo