

ELABORATO PLANIMETRICO	Compilato da: Petti Marco	Iscritto all'albo: Geometra Dipendente PubblicoProv.	N.		
Comune di Torino	Sezione:	Foglio: 1311	Particella: 145	Protocollo n.	del
Dimostrazione grafica dei subalterni			Tipo Mappale n. 105855 del 04/06/2021 Scala 1 : 1000		

PLANIMETRIA GENERALE AREA
ISTITUTO "MARIA BRICCA"
PIANO TERRENO

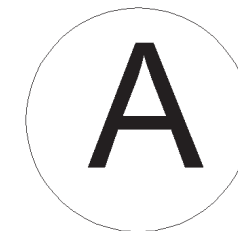

RIFERIMENTI PLANIMETRICI PIANO TERRENO DEL SUB. 3

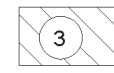

SERVIZI SOCIO ASSISTENZIALI

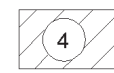

AREA MANOVRA E PARCHEGGI



AREE VERDI

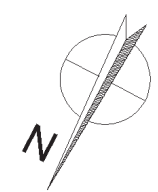
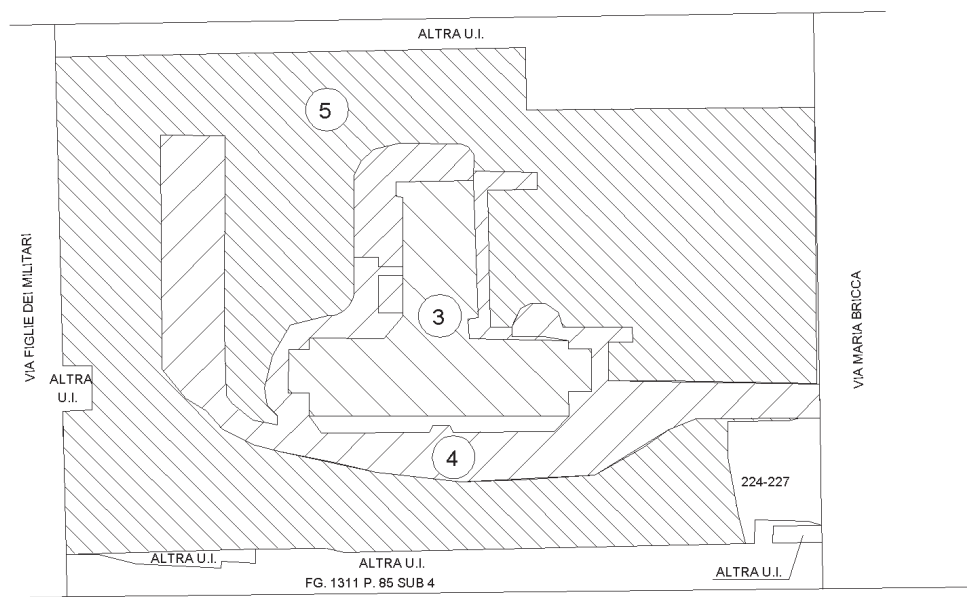

PLANIMETRIA GENERALE AREA ISTITUTO "MARIA BRICCA" PIANO TERRENO

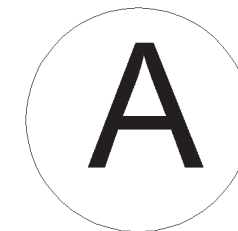

Planimetria

Scheda n. 3

Scala 1:500

PIANO SECONDO INTERRATO

H= 3,00

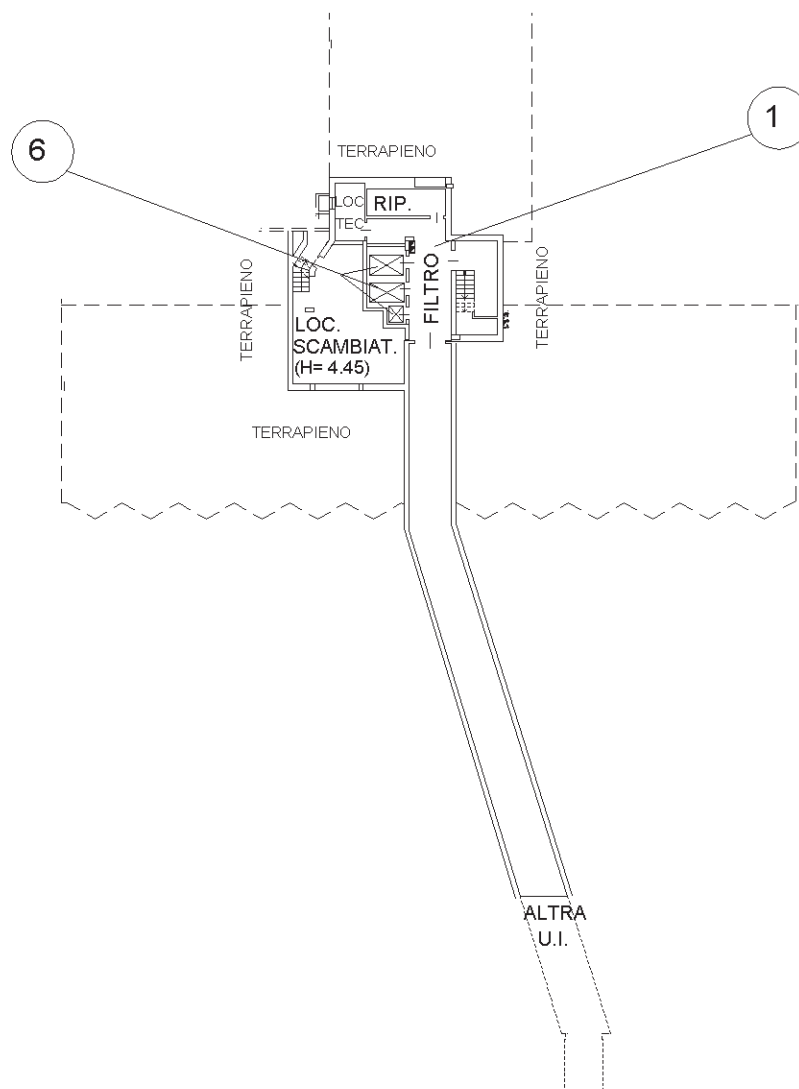

SERVIZI SOCIO ASS.LI - RIFERIM. PLAN.

1

ASCENSORI - RIFERIM. PLANIM.

6

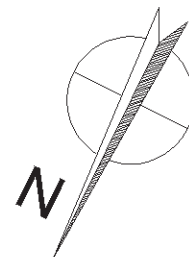

Identificativi Catastali:

Sezione:

Foglio: 1311

Particella: 145

Subalterno: 3

Compilata da:

Petti Marco

Iscritto all'albo:

Geometra Dipendente Pubblico

Prov.

N.

Planimetria

Scheda n. 4

Scala 1:500

PIANO PRIMO INTERRATO

H= 2.60

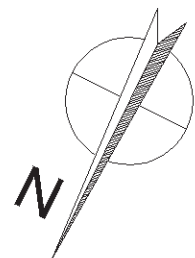
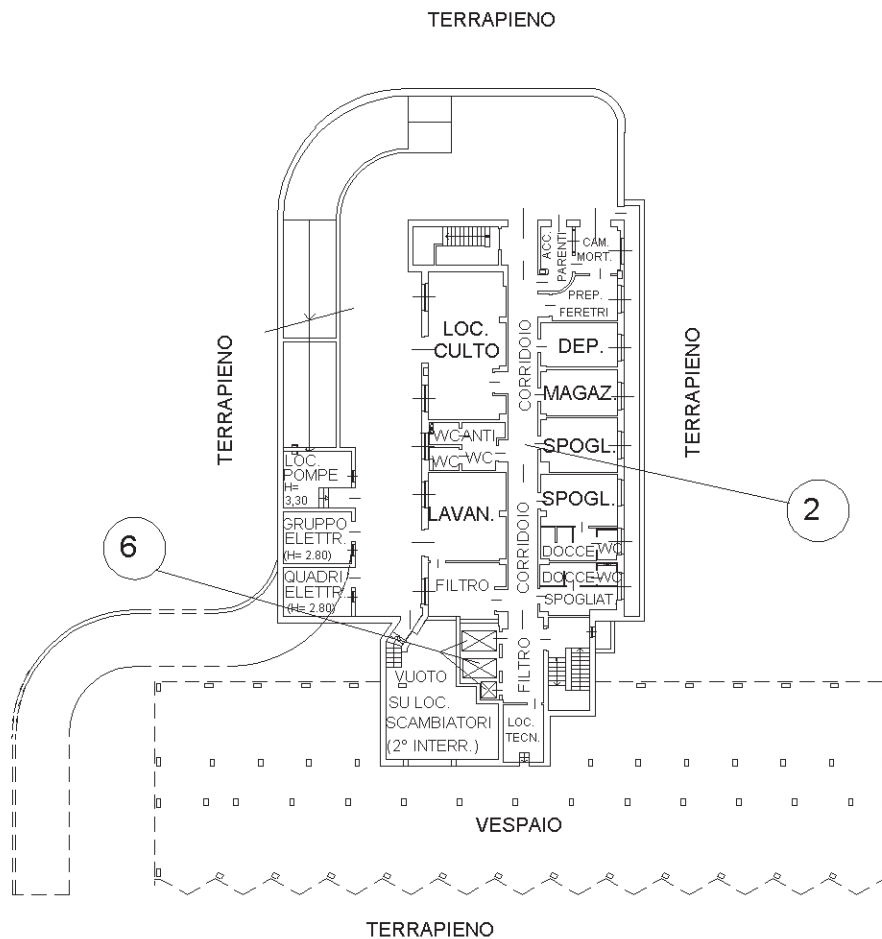

SERVIZI SOCIO. ASS.LI - RIF. PLAN.

2

ASCENSORI - RIFERIM. PLANIM.

6

PIANO TERRENO
 H= 3.60 M.

VIA FIGLIE DEI MILITARI

VIA MARIA BRICCA

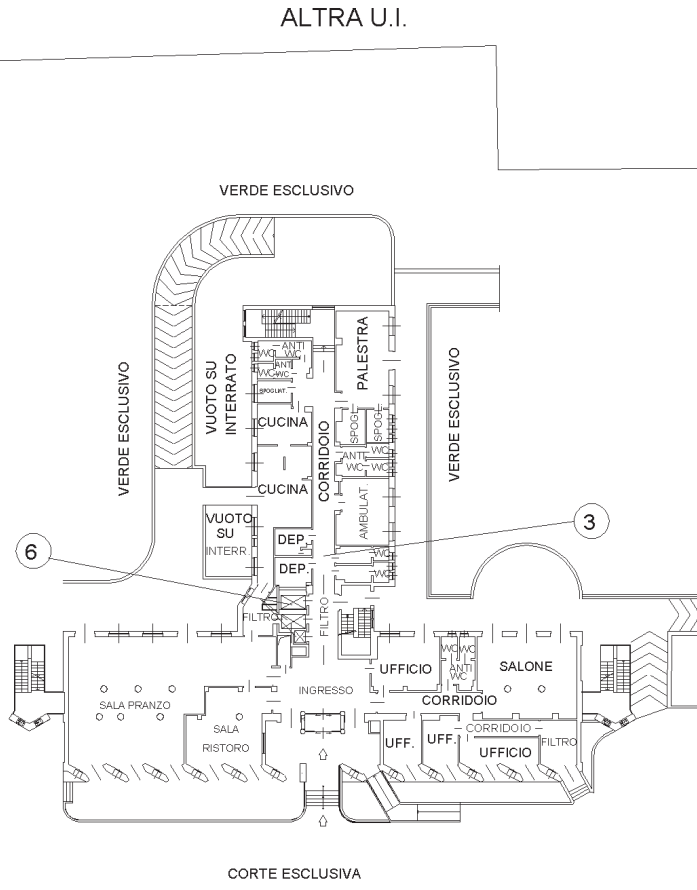

SERVIZI SOCIO ASS.LI - RIFERIM PLANIM. (3)
 ASCENSORI - RIFERIM PLANIM. (6)

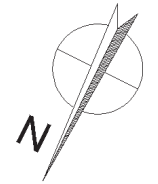

Identificativi Catastali:

Sezione:

Foglio: 1311

Particella: 145

Subalterno: 3

Compilata da:

Petti Marco

Iscritto all'albo:
 Geometra Dipendente Pubblico

Prov.

N.

Planimetria

Scheda n. 7

Scala 1:500

PIANO SECONDO

H= 3.00 M.

VERDE ESCLUSIVO

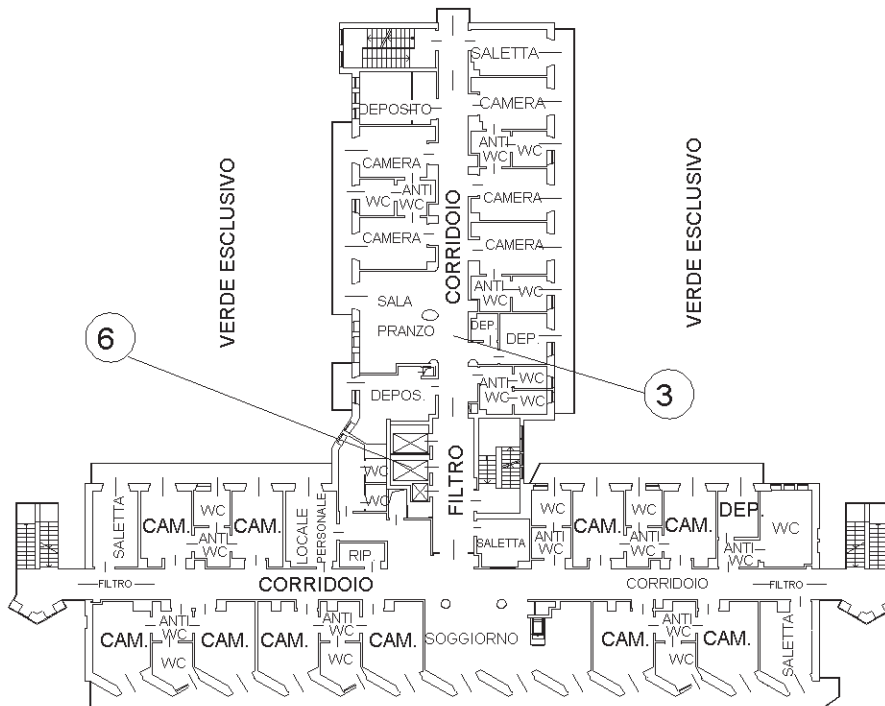

CORTE ESCLUSIVA

SERVIZI SOCIO ASS.LI - RIFERIM. PLANIM. (3)

ASCENSORI - RIFERIM. PLANIM. (6)

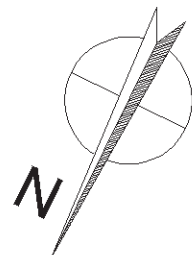

PIANO TERZO

H: 3.00 M.

VERDE ESCLUSIVO

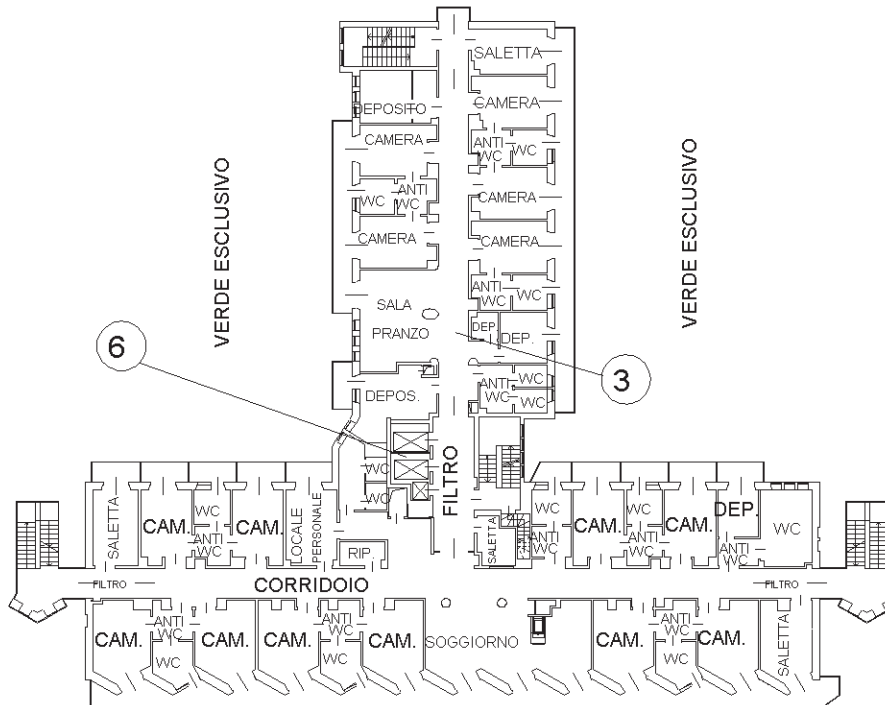

CORTE ESCLUSIVA

SERVIZI SOCIO ASS.LI - RIFERIM. PLANIM.

3

ASCENSORI - RIFERIM. PLANIM.

6

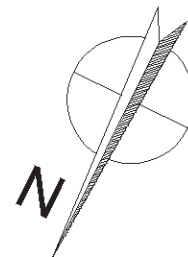

PIANO SOTTOTETTO

Hm. 1,30 M.

VERDE ESCLUSIVO

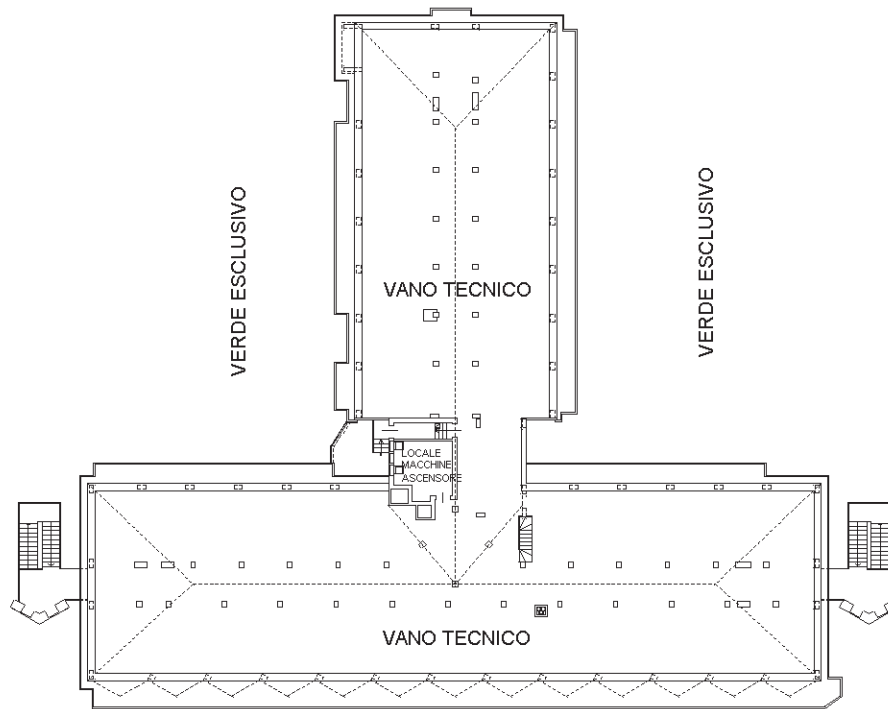

CORTE ESCLUSIVA

